

# LOCKERSUSA SECURITY CAGE QUOTE REQUEST FORM

For a free quote, complete form below and email to [sales@LockersUSA.com](mailto:sales@LockersUSA.com)

Name	<input type="text"/>	Name	<input type="text"/>
Phone #	<input type="text"/>	Phone #	<input type="text"/>
Email	<input type="text"/>	Email	<input type="text"/>
Company	<input type="text"/>	Company	<input type="text"/>
Address	<input type="text"/>	Address	<input type="text"/>
	<input type="text"/>		<input type="text"/>
City	<input type="text"/>	City	<input type="text"/>
State	<input type="text"/>	State	<input type="text"/>
	Zip		Zip
	<input type="text"/>		<input type="text"/>

## CHECK ALL THAT APPLY TO YOUR SPECIFICATIONS.

**# of CAGE SIDES**     2- sided cage     3- sided cage     4- sided cage

### HEIGHT

Standard     8 ft     10 ft     12 ft    Custom height  (specify)

**CEILING**     Yes     No

### DOOR - Standard 8 ft. height

Hinged door (single)     3 ft wide     4 ft wide    |    Door Swing     Push In     Push Out

Sliding door width (single)     3 ft     4 ft     5 ft     6 ft     8 ft     10 ft

Sliding door width (pair)     8 ft     10 ft

Dutch door width     3 ft    |    Door Handle     Left     Right

**LOCK**     Cylinder lock     Padlock Hasp

### FINISH

Standard Galvanized  
 Powder Coated (Optional)  
Color:     Machine gray     Black     Custom color, specify

Service window required?     Yes     No    If yes, need service shelf?     Yes     No

Need Installation?     Yes     No

Email your floor plan together with this request form. If a floor plan is not available, sketch planned security cage on page 2. Indicate existing walls, wall type (e.g. masonry, wood, drywall, plaster...etc), floor type (e.g. concrete, wood, ...etc). Include columns or other obstructions in space for planned cage. See sample drawing shown below.

# LOCKERSUSA SECURITY CAGE QUOTE REQUEST FORM

Sketch planned security cage on this page. See instructions on previous page.

2-sided security cage

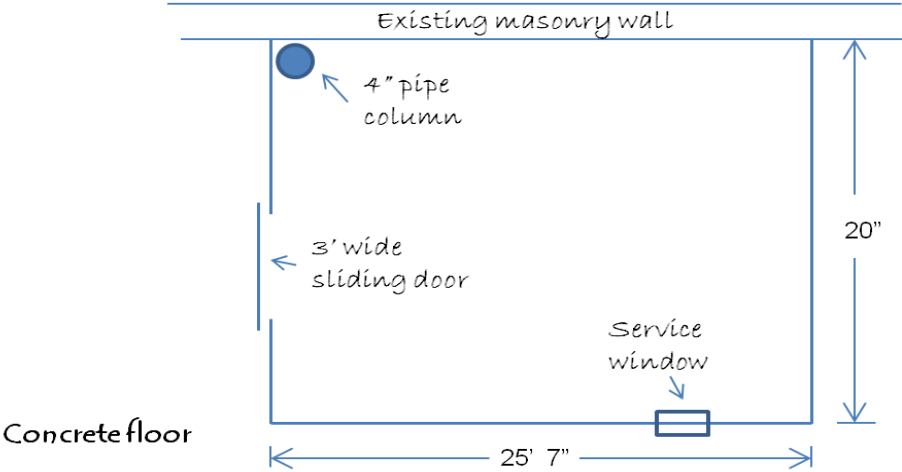

Note: Please indicate exact measurements.

